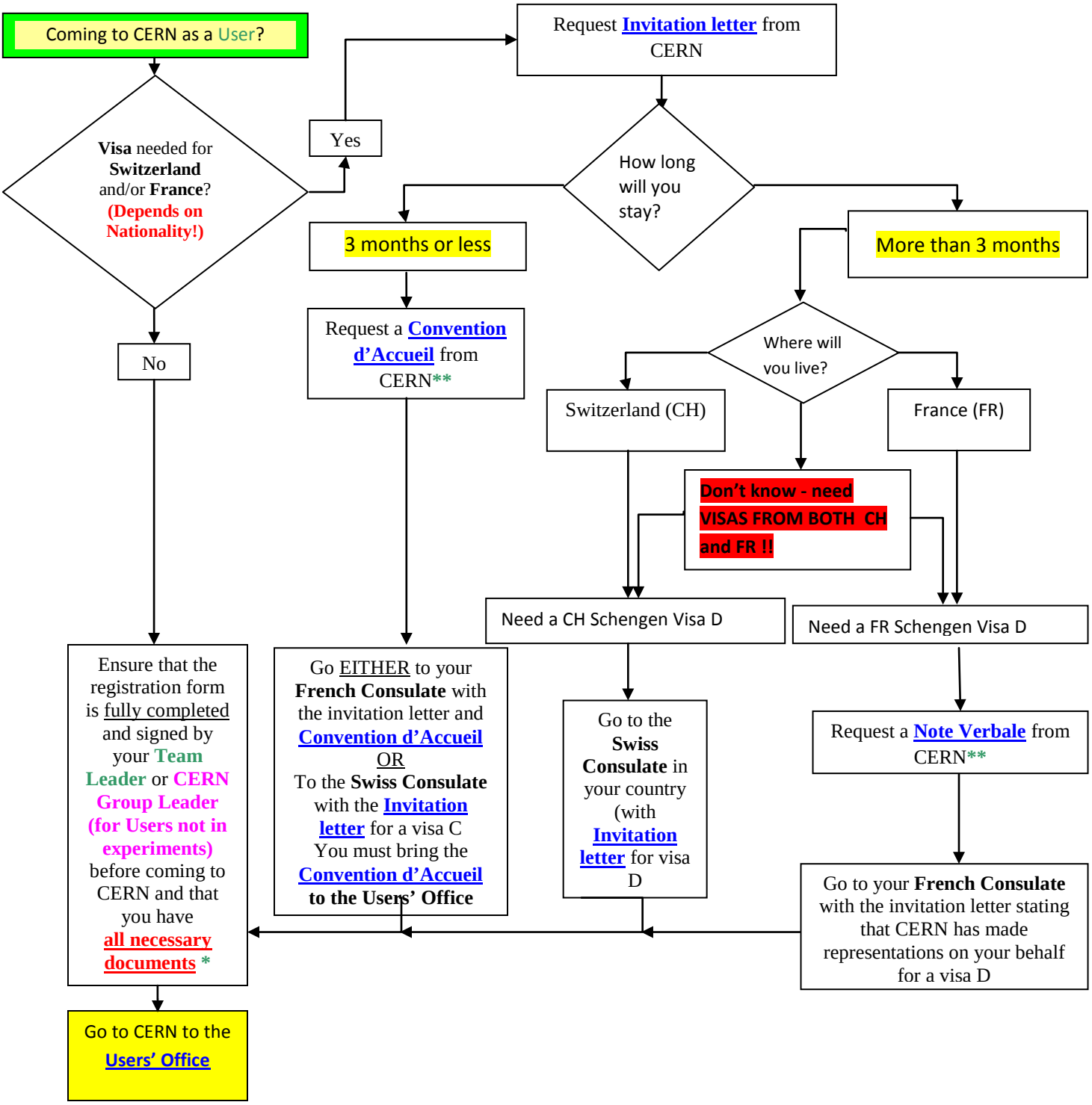

* See http://ph-dep-usersoffice.web.cern.ch/ph-dep-UsersOffice/
(You will need a recent medical fitness certificate if you have to work in **radiation areas,** for details click on "Users and Associates" at http://cern.ch/service-rp-dosimetry/)

** See http://ph-dep-usersoffice.web.cern.ch/ph-dep-UsersOffice/CheckIn/Visas/Welcome.html

PH-UO-PP 20.01.12